



EVE & Adam And Mankind

In the Biblical Text : Book of Genesis; GOD puts Adam and Eve together in the Garden of Eden. Subsequently, ALL men living now, would have a Y chromosome descended from that one man — identified as Y-chromosome “Adam”.

However, the Biblical reference is a bit of a misnomer, because this ‘Adam’ was by no means the only man alive 4400 years ago (*but moving forward..*)

Similarly, in theory, ALL mitochondrial genomes today should be traceable to a single woman, a mitochondrial ‘Eve’ whereas the Y chromosome is passed from father to son, the mitochondrial DNA (mtDNA) is passed from mother to daughter and son.

In 1987 population geneticists first demonstrated the existence of such a ‘mitochondrial Eve’ After analysing mtDNA from many people from around the world and charting their genetic relationships.. A ‘molecular clock’ was developed, based on the number of DNA mutations that exist in each genome generation, thus, is how Eve's age is estimated...

X, Y Chromosomes

(textbook illustration)

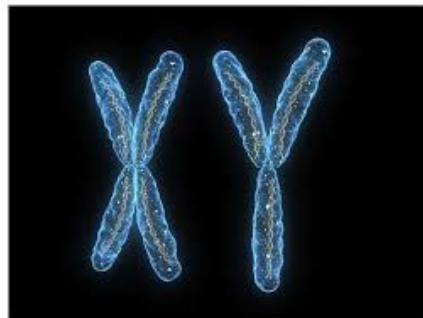

X, Y Chromosomes

(under a microscope)





DNA

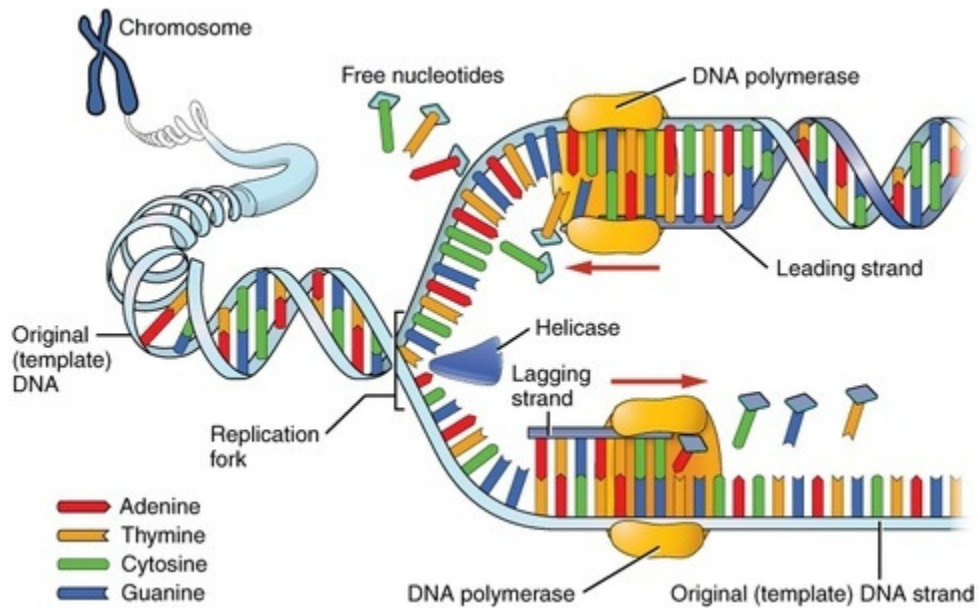

OUR ORIGIN

Biblical Text references Man's beginning in the Garden of Eden. Scientific Research has pin-pointed and clarified that **'EVE'** lived in Africa around 100,000 years ago.

Although research is unclear whether or not any other women existed on the earth at the same time as 'EVE'.. But one thing is certain; every single human today is absolutely traceable back to ONE WOMAN.. And her 'Eve Genome" has indeed survived until this very day.

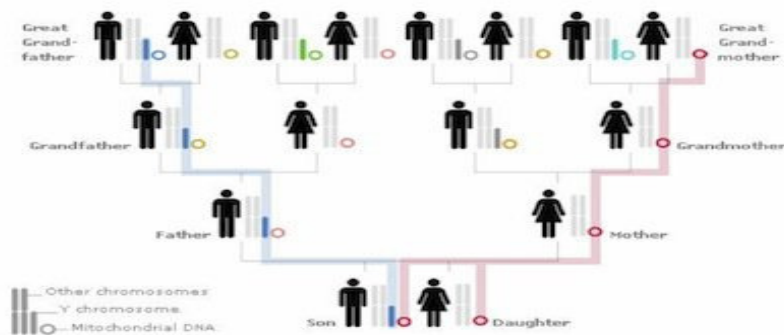



Haplo Groups

These findings provide evidence for the theory “..that modern humans are originally from Africa and eventually migrating to other continents of the world.”

